

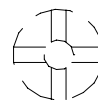

<div>COMPONENTS LEGEND:</div> <div><div></div><div>DENOTES CEILING FAN SUSPENDED FROM CEILING OF HABITABLE ROOMS</div></div>	
<div>CLIENT:</div> <div>EASTERN SUBURBS LEAGUES CLUB</div>	
<div>PROJECT:</div> <div>WAVERLEY BOWLING CLUB</div>	
<div>ARCHITECT:</div> <div><div><div></div><div>p 61 2 9364 9000 f 61 2 9571 7930 lower deck jones bay wharf suite 123 / 26 - 32 pirrama road pyrmont nsw 2009 australia</div></div></div>	
<div>DRAWING TITLE:</div> <div>PROPOSED LEVEL 3 PLAN</div>	
<div>NOTES:</div> <div>Nominated architect: Rolfe Laister : 5535 Copyright remains the property of Altis ArchitecturePty Ltd. Use only figured dimensions. All discrepancies to be referred to Altis Architecture Pty Ltd prior to construction. Ensure compliance with the Building Code of Australia and all relevant Australian Standards and Authority requirements.</div>	<div>NORTH:</div> <div></div>
<div>SCALE:</div> <div>1 : 200 @ A1</div>	<div>DATE:</div> <div>30 MAR 2020</div>
<div>DRAWN BY:</div> <div>DF</div>	<div>CHECKED BY:</div> <div>RL</div>
<div>PROJECT NO:</div> <div>2622.01</div>	<div>DRAWING NO:</div> <div>DA1105.1</div>
<div>CAD FILE:</div>	<div>ISSUE:</div> <div>L</div>



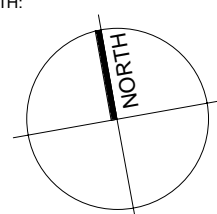
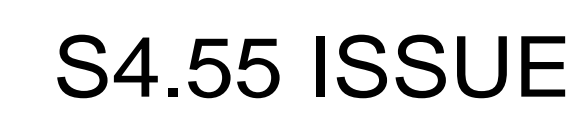
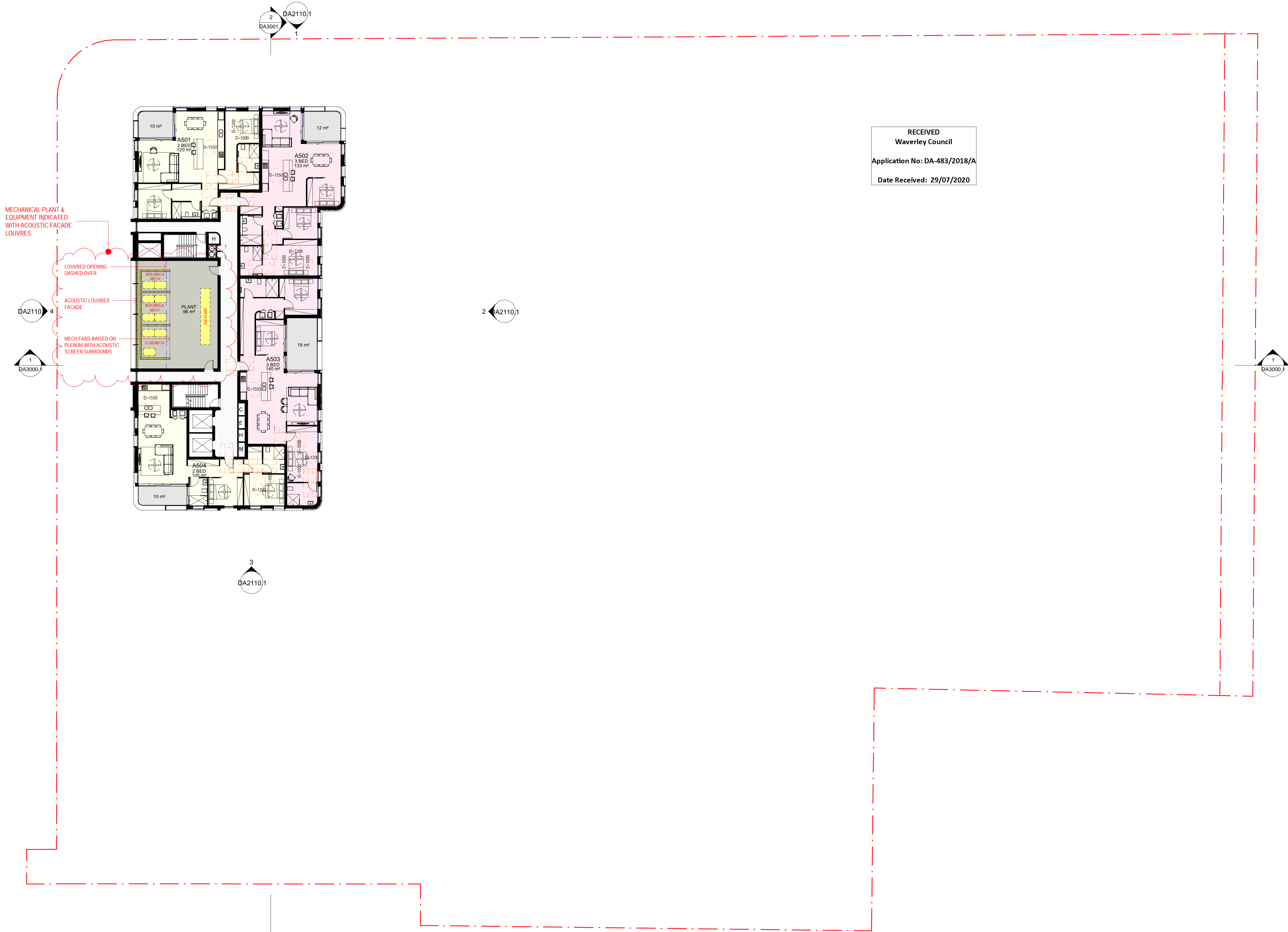

1 PROPOSED LEVEL 5 PLAN
Scale: 1 : 200

RECEIVED
Waverley Council
Application No: DA-483/2018/A
Date Received: 29/07/2020

ISSUE	DATE	DESCRIPTION
A	12/12/2018	ISSUED FOR DEVELOPMENT APPLICATION
B	18/06/2019	REVISED DEVELOPMENT APPLICATION ISSUE
C	5/08/2019	REVISED AS CLOUDED
D	28/08/2019	REVISED AS CLOUDED
E	31/08/2019	REVISED AS CLOUDED
F	16/09/2019	REVISED DEVELOPMENT APPLICATION ISSUE
G	30/03/2020	DEFERRED COMMENCEMENT MATTERS
H	3/04/2020	DEFERRED COMMENCEMENT MATTERS
I	6/04/2020	ISSUED FOR DEFERRED COMMENCEMENT MATTERS
J	19/06/2020	ISSUED FOR INFORMATION
K	30/06/2020	S4.55 ISSUE

COMPONENTS LEGEND:

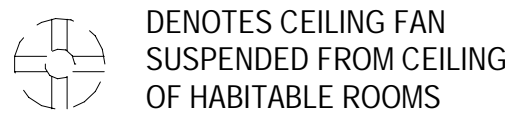

CLIENT:
EASTERN SUBURBS
LEAGUES CLUB

PROJECT:
WAVERLEY BOWLING CLUB

ARCHITECT:

ALTIS

architecture

p 61 2 9364 9000 f 61 2 9571 7930 lower deck jones bay wharf
suite 123 / 26 - 32 pirrama road pyrmont nsw 2009 australia

DRAWING TITLE:
PROPOSED LEVEL 5 PLAN

NOTES:
Nominated architect: Rolfe Latimer : 5535
Copyright remains the property of Altis Architecture Pty Ltd.
Use only figured dimensions.
All discrepancies to be referred to Altis Architecture Pty Ltd prior to construction.
Ensure compliance with the Building Code of Australia and all relevant Australian Standards and Authority requirements.

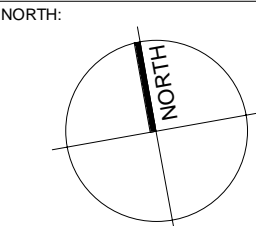

SCALE: 1 : 200	@ A1	DATE: 30 MAR 2020
DRAWN BY: DF	CHECKED BY: RL	PROJECT NO: 2622.01
CAD FILE:	DRAWING NO: DA1107.1	ISSUE: K

S4.55 ISSUE

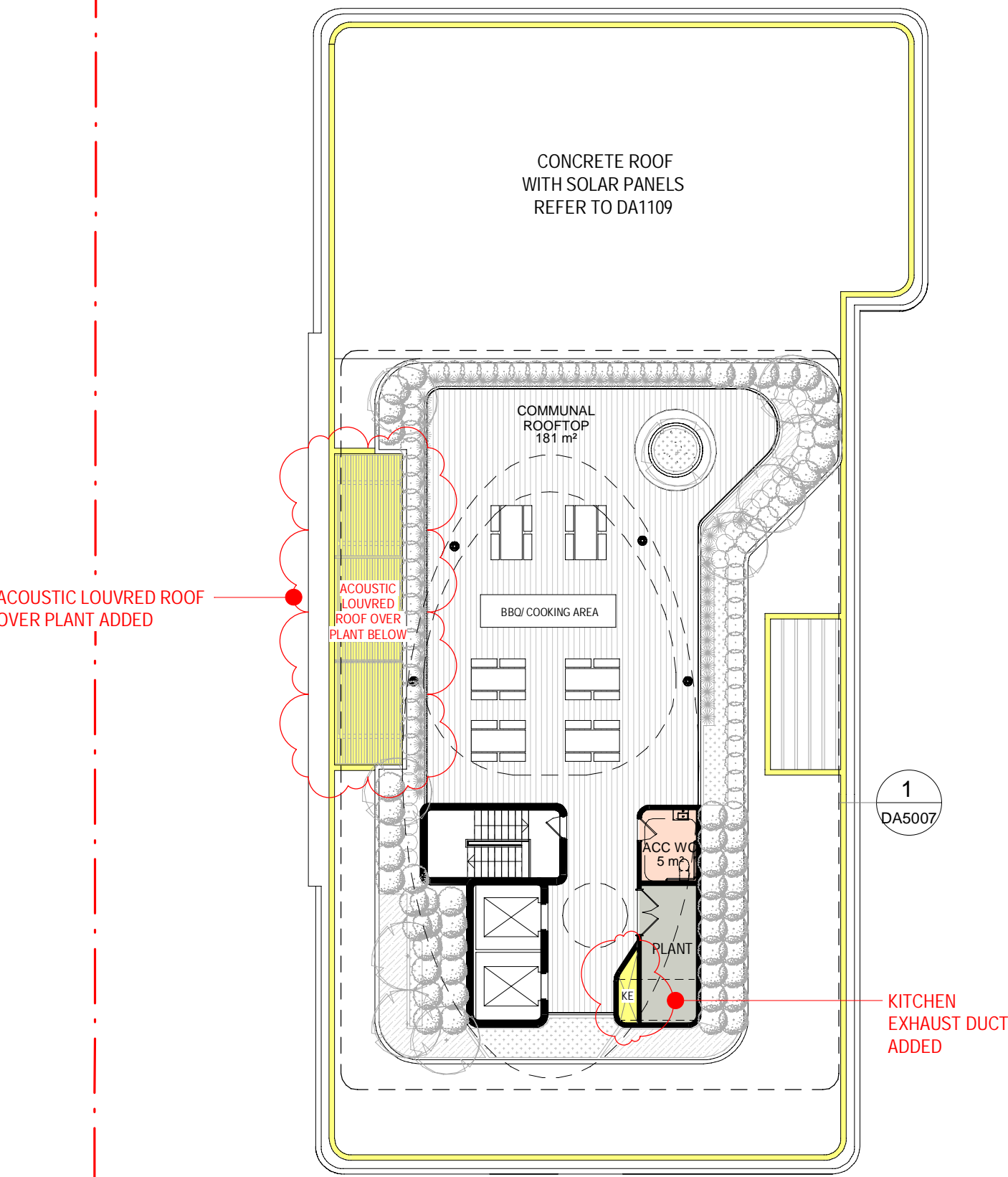

RECEIVED
Waverley Council
Application No: DA-483/2018/A
Date Received: 29/07/2020

1 PROPOSED LEVEL 6 PLAN - COMMUNAL ROOFTOP
Scale: 1 : 200

S4.55 ISSUE

ISSUE	DATE	DESCRIPTION
A	12/12/2018	ISSUED FOR DEVELOPMENT APPLICATION
B	18/06/2019	REVISED DEVELOPMENT APPLICATION ISSUE
C	5/08/2019	REVISED AS CLOUDED
D	28/08/2019	REVISED AS CLOUDED
E	31/08/2019	REVISED AS CLOUDED
F	16/09/2019	REVISED DEVELOPMENT APPLICATION ISSUE
G	30/03/2020	DEFERRED COMMENCEMENT MATTERS
H	3/04/2020	DEFERRED COMMENCEMENT MATTERS
I	6/04/2020	ISSUED FOR DEFERRED COMMENCEMENT MATTERS
J	30/06/2020	S4.55 ISSUE
CLIENT:		
EASTERN SUBURBS LEAGUES CLUB		
PROJECT:		
WAVERLEY BOWLING CLUB		
ARCHITECT:		
<div><div></div><div>ALTIS</div><div>architecture</div><div>p 61 2 9364 9000 f 61 2 9571 7930 lower deck jones bay wharf suite 123 / 26 - 32 pirrama road pyrmont nsw 2009 australia</div></div>		
DRAWING TITLE:		
PROPOSED LEVEL 6 PLAN - COMMUNAL ROOFTOP		
NOTES:		<div>NORTH:</div> <div></div>
Nominated architect: Rolfe Latimer : 5535 Copyright remains the property of Altis Architecture Pty Ltd. Use only figured dimensions. All discrepancies to be referred to Altis Architecture Pty Ltd prior to construction. Ensure compliance with the Building Code of Australia and all relevant Australian Standards and Authority requirements.		
SCALE:		DATE:
1 : 200 @ A1		30 MAR 2020
DRAWN BY:	CHECKED BY:	DRAWING NO:
DF	RL	2622.01
CAD FILE:		ISSUE:
		DA1108.1 J

30/06/2020 9:52:56 AM

ISSUE	DATE	DESCRIPTION
A	12/12/2018	ISSUED FOR DEVELOPMENT APPLICATION
B	18/06/2019	REVISED DEVELOPMENT APPLICATION ISSUE
C	5/08/2019	REVISED AS CLOUDED
D	23/08/2019	REVISED AS CLOUDED
E	28/08/2019	REVISED AS CLOUDED
F	31/08/2019	REVISED AS CLOUDED
G	16/09/2019	REVISED DEVELOPMENT APPLICATION ISSUE
H	30/03/2020	DEFERRED COMMENCEMENT MATTERS
I	3/04/2020	DEFERRED COMMENCEMENT MATTERS
J	6/04/2020	ISSUED FOR DEFERRED COMMENCEMENT MATTERS
K	30/06/2020	S4.55 ISSUE

RECEIVED
Waverley Council

Application No: DA-483/2018/A

Date Received: 29/07/2020

CLIENT:
**EASTERN SUBURBS
LEAGUES CLUB**

PROJECT:
WAVERLEY BOWLING CLUB

ARCHITECT:
ALTIS
architecture
p 61 2 9364 9000 f 61 2 9571 7930 lower deck jones bay wharf
suite 123/26 - 32 pirrama road pyrmont nsw 2009 australia

DRAWING TITLE:
PROPOSED ROOF PLAN

NOTES:
Nominated architect: Rolfe Latimer : 5535
Copyright remains the property of Altis Architecture Pty Ltd.
Use only figured dimensions.
All discrepancies to be referred to Altis Architecture Pty Ltd prior to construction.
Ensure compliance with the Building Code of Australia and all relevant Australian Standards and Authority requirements.

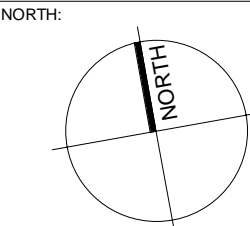

SCALE:
1 : 200 @ A1
DRAWN BY: DF
CHECKED BY: RL
PROJECT NO: 2622.01
CAD FILE:

DATE:
30 MAR 2020
DRAWING NO:
DA1109.1
ISSUE:
K

1 PROPOSED ROOF PLAN
Scale: 1 : 200

S4.55 ISSUE

30/06/2020 4:55:43 PM

ISSUE	DATE	DESCRIPTION
A	12/12/2018	ISSUED FOR DEVELOPMENT APPLICATION
B	18/06/2019	REVISED DEVELOPMENT APPLICATION ISSUE
C	7/08/2019	REVISED AS CLOUDED
D	28/08/2019	REVISED AS CLOUDED
E	16/09/2019	REVISED DEVELOPMENT APPLICATION ISSUE
F	30/06/2020	S4.55 ISSUE

RECEIVED
Waverley Council
Application No: DA-483/2018/A
Date Received: 29/07/2020

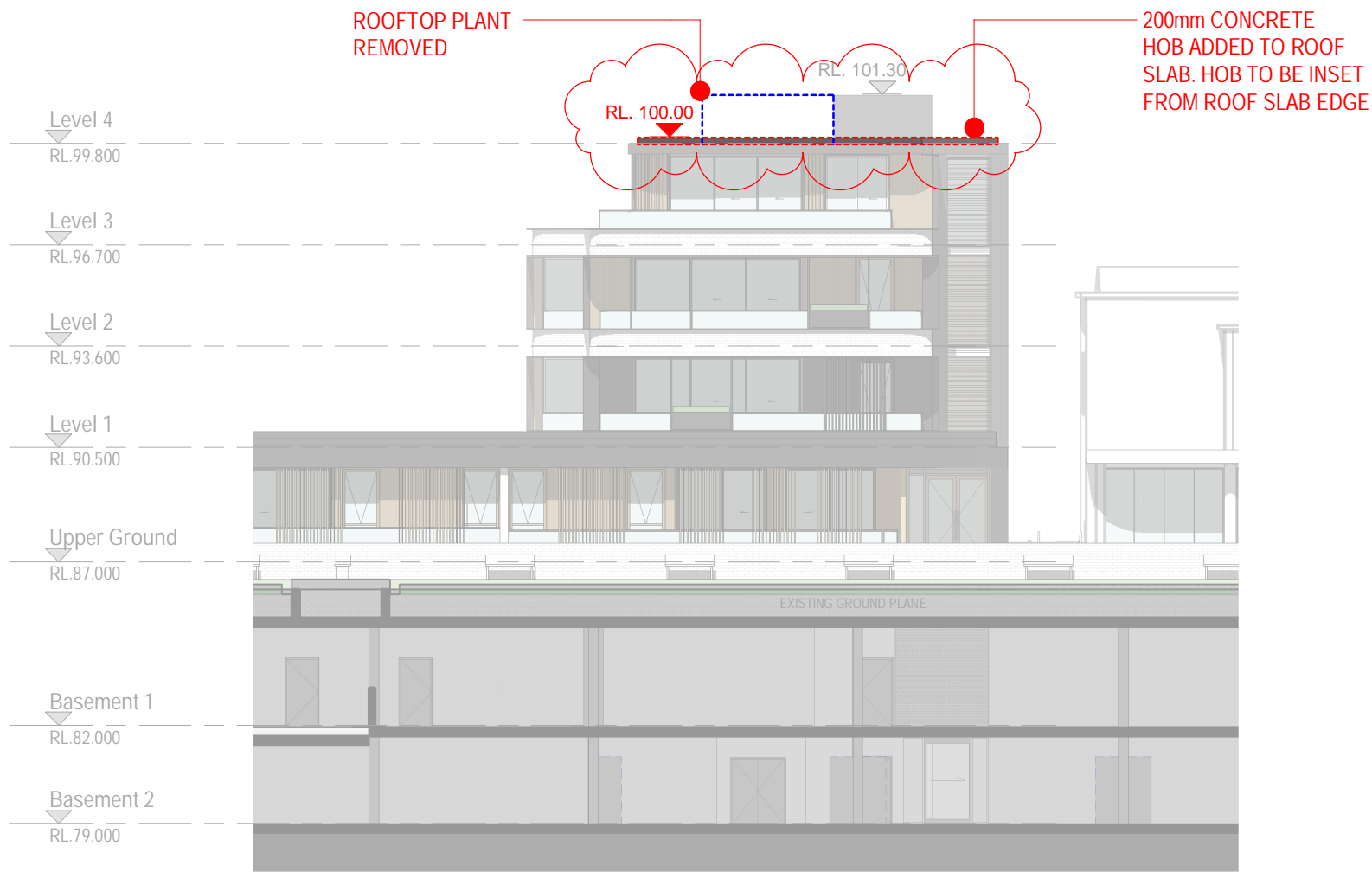

1 BLOCK B - NORTH ELEVATION
Scale: 1 : 200



2 BLOCK B - EAST ELEVATION
Scale: 1 : 200

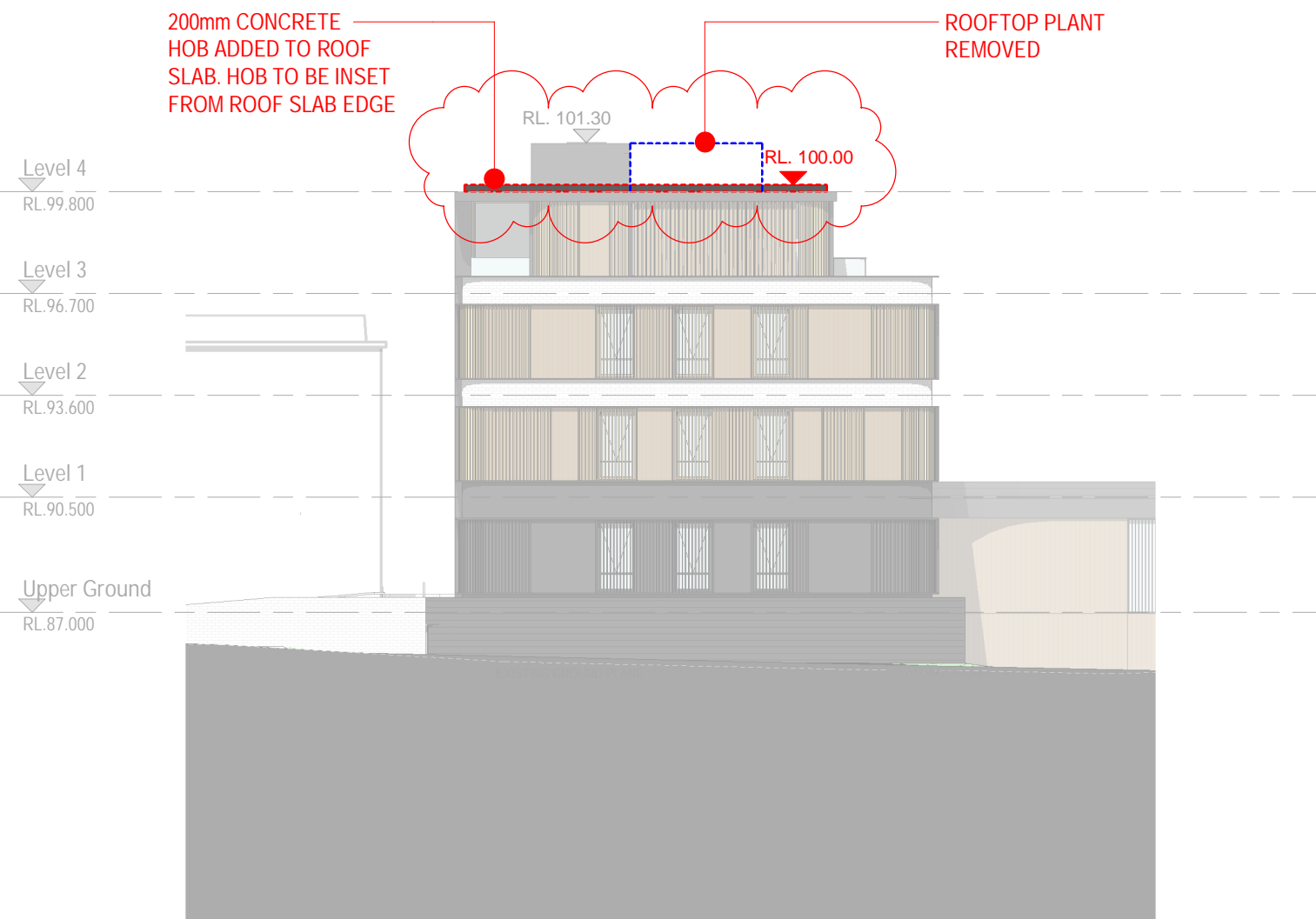

3 BLOCK B - SOUTH ELEVATION
Scale: 1 : 200

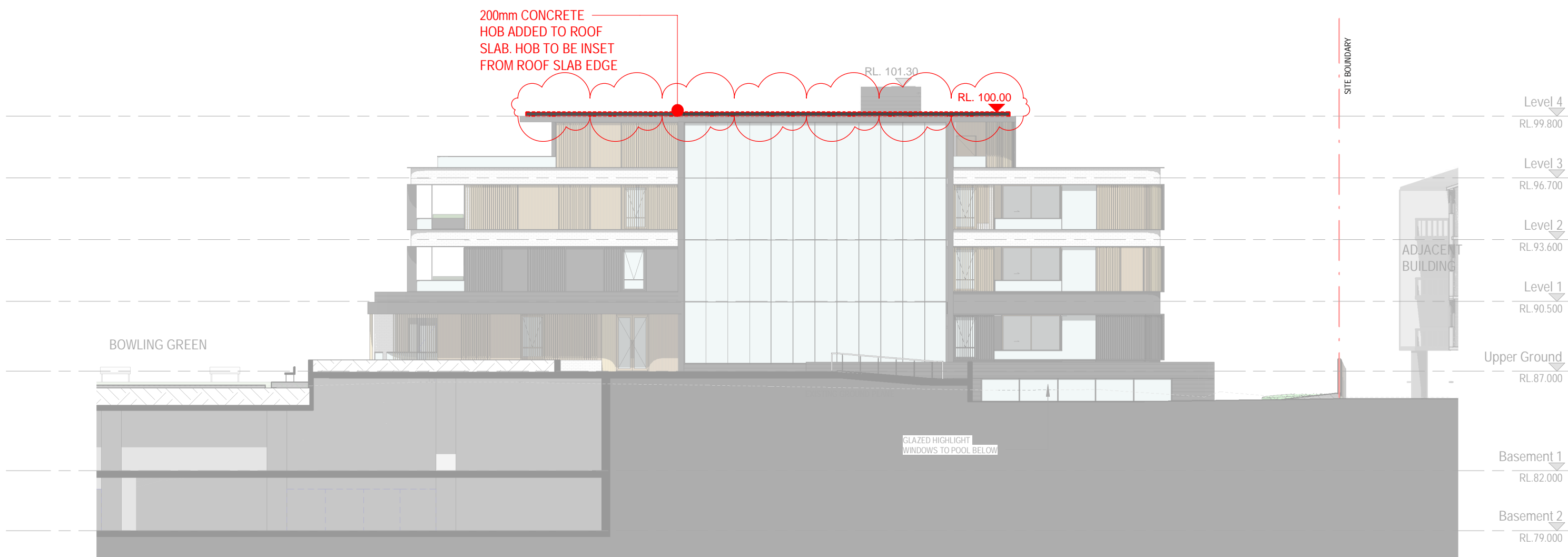

4 BLOCK B - WEST ELEVATION
Scale: 1 : 200

FINISHES LEGEND:



ALUMINUM FRAMED BALCONIES WITH INTEGRATED PLANTER

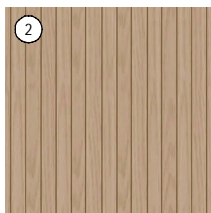

TIMBER LOOK - EXPRESSED JOINT CLADDING



TIMBER LOOK - BATTEN CLADDING



DARK - EXPRESSED JOINT CLADDING

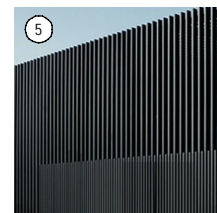

DARK - BATTEN CLADDING

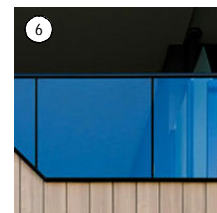

GLAZED BALUSTRADE

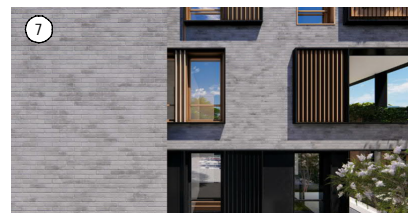

FACEBRICK - LIGHT COLOUR



ALUMINUM CLADDING - DARK



DARK AWNING CANOPY WITH FEATURE TIMBER LOOK BATTENS



FEATURE STONE CLADDING

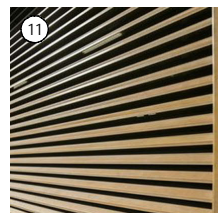

ALUMINUM FACADE LOUVRES

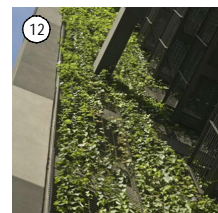

VERTICAL PLANTING WALL



1.2m HIGH METAL FENCE

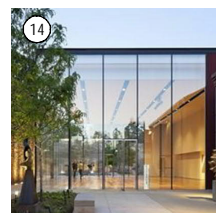

GLAZED FACADE

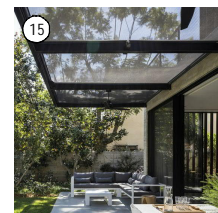

GLASS AWNING



RENDERED FINISH - WHITE

S4.55 ISSUE

CLIENT:
EASTERN SUBURBS
LEAGUES CLUB

PROJECT:
WAVERLEY BOWLING CLUB

ARCHITECT:
ALTIS
architecture
p 61 2 9364 9000 f 61 2 9571 7930 lower deck jones bay wharf
suite 123 / 26 - 32 pirrama road pyrmont nsw 2009 australia

DRAWING TITLE:
BLOCK B ELEVATIONS

NOTES:
Nominated architect: Rolfe Latimer : 5535
Copyright remains the property of Altis Architecture Pty Ltd.
Use only figured dimensions.
All discrepancies to be referred to Altis Architecture Pty Ltd prior to construction.
Ensure compliance with the Building Code of Australia and all relevant Australian Standards and Authority requirements.

NORTH:
DATE:
30 MAR 2020
DRAWING NO:
DA2111.1
ISSUE:
F

SCALE:
As indicated @ A1
DRAWN BY:
DF
CHECKED BY:
RL
PROJECT NO:
2622.01
CAD FILE:

ISSUE	DATE	DESCRIPTION
A	12/12/2018	ISSUED FOR DEVELOPMENT APPLICATION
B	18/06/2019	REVISED DEVELOPMENT APPLICATION ISSUE
C	7/08/2019	REVISED AS CLOUDED
D	12/08/2019	REVISED AS CLOUDED
E	23/08/2019	REVISED AS CLOUDED
F	28/08/2019	REVISED AS CLOUDED
G	16/09/2019	REVISED DEVELOPMENT APPLICATION ISSUE
H	30/06/2020	S4.55 ISSUE

RECEIVED
Waverley Council
Application No: DA-483/2018/A
Date Received: 29/07/2020

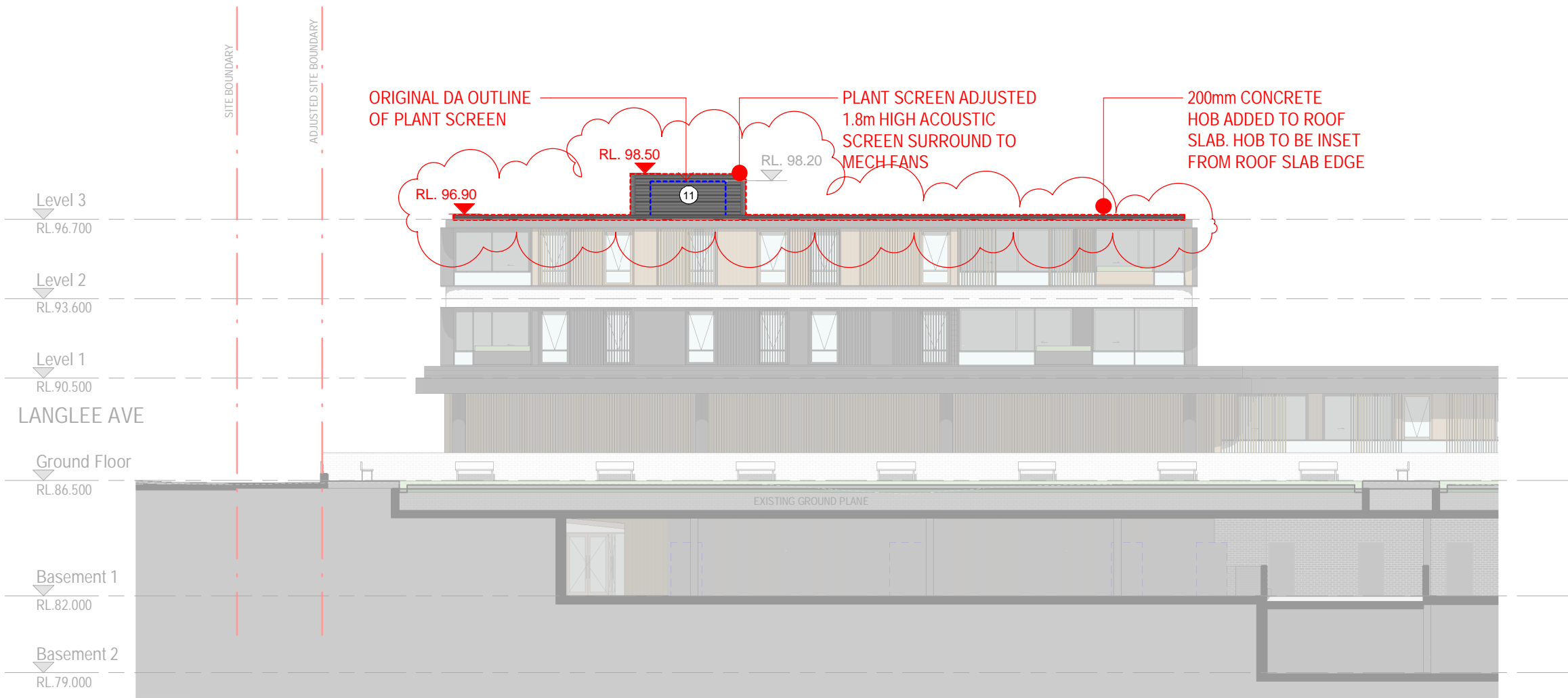

1 BLOCK C - NORTH ELEVATION
Scale: 1 : 200

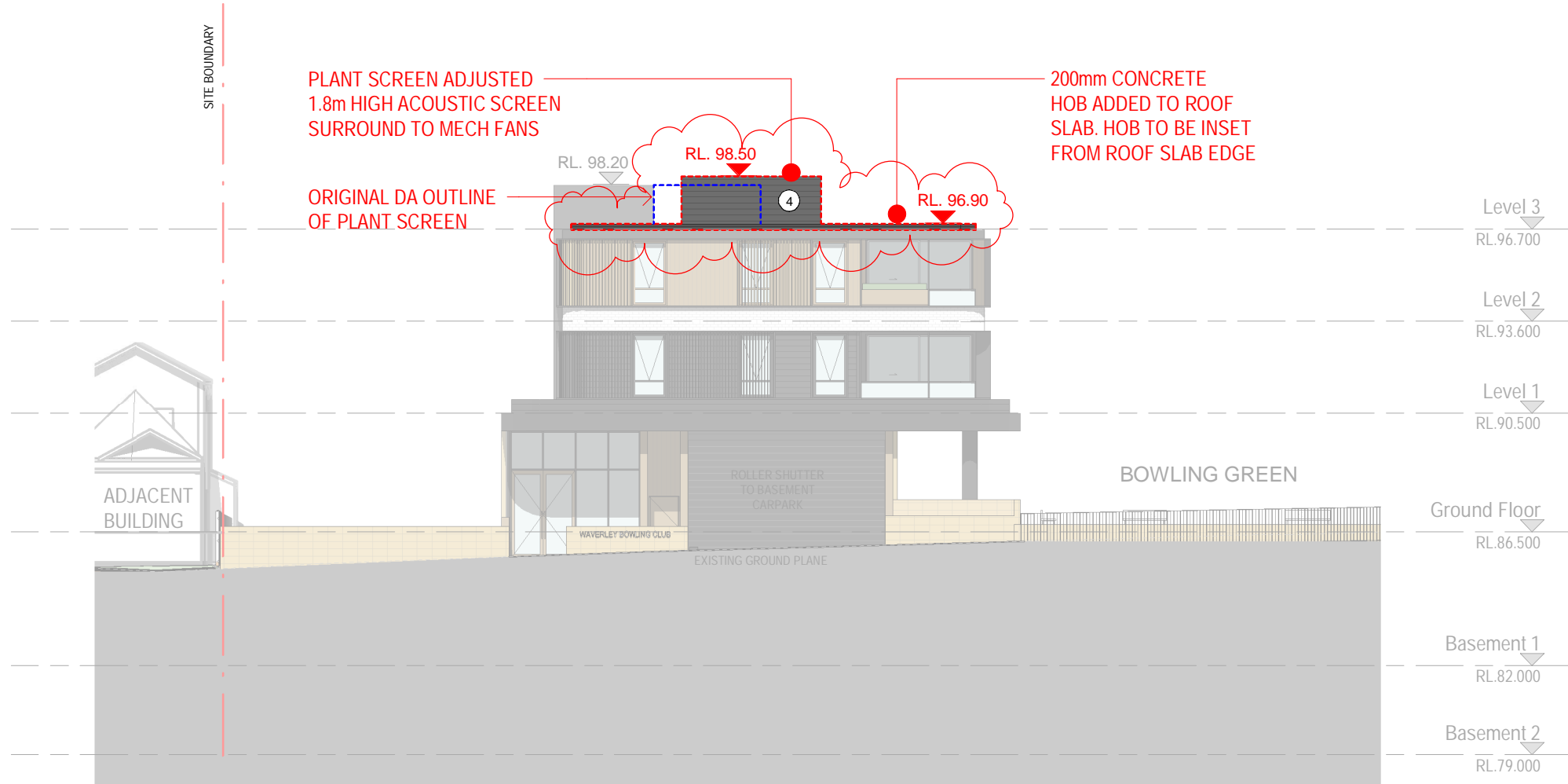

2 BLOCK C - EAST ELEVATION
Scale: 1 : 200

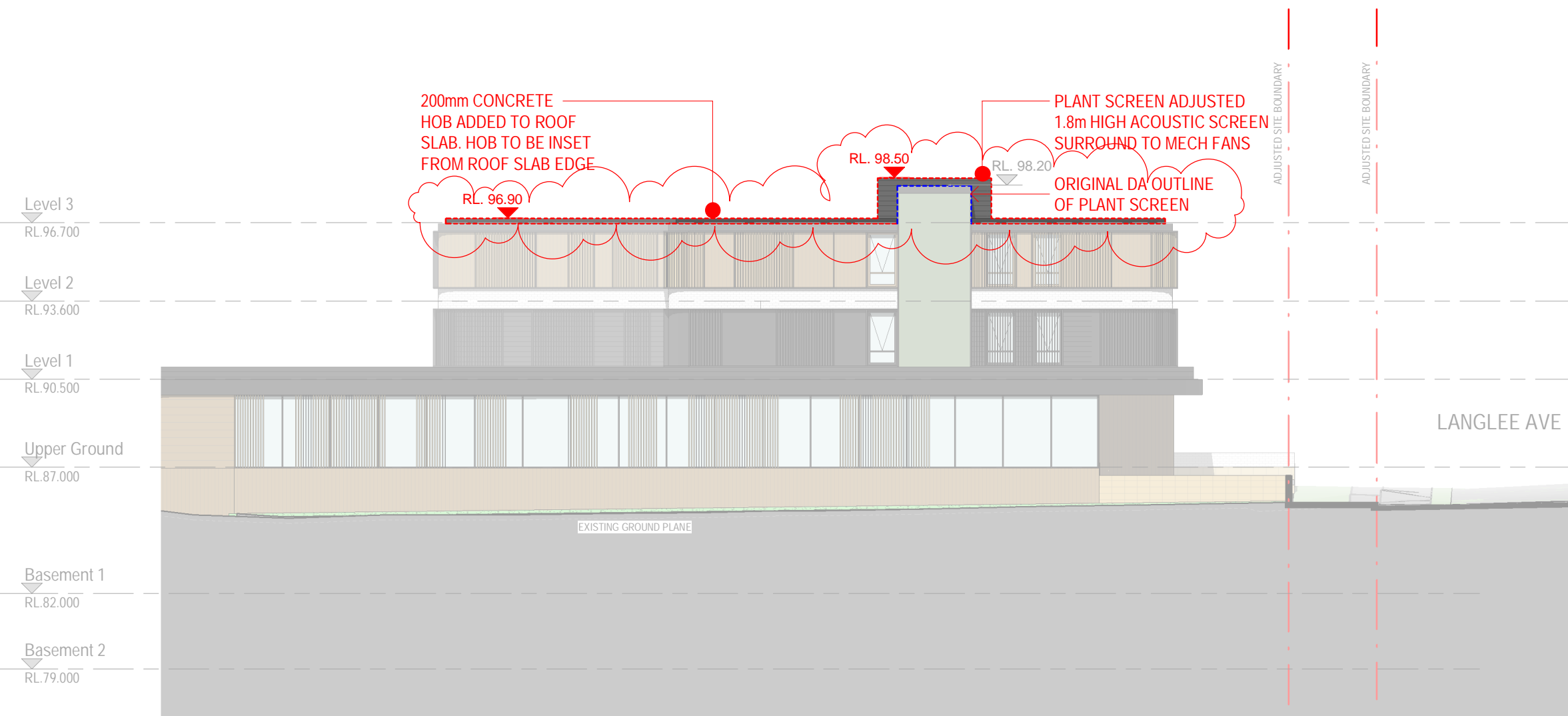

3 BLOCK C - SOUTH ELEVATION
Scale: 1 : 200

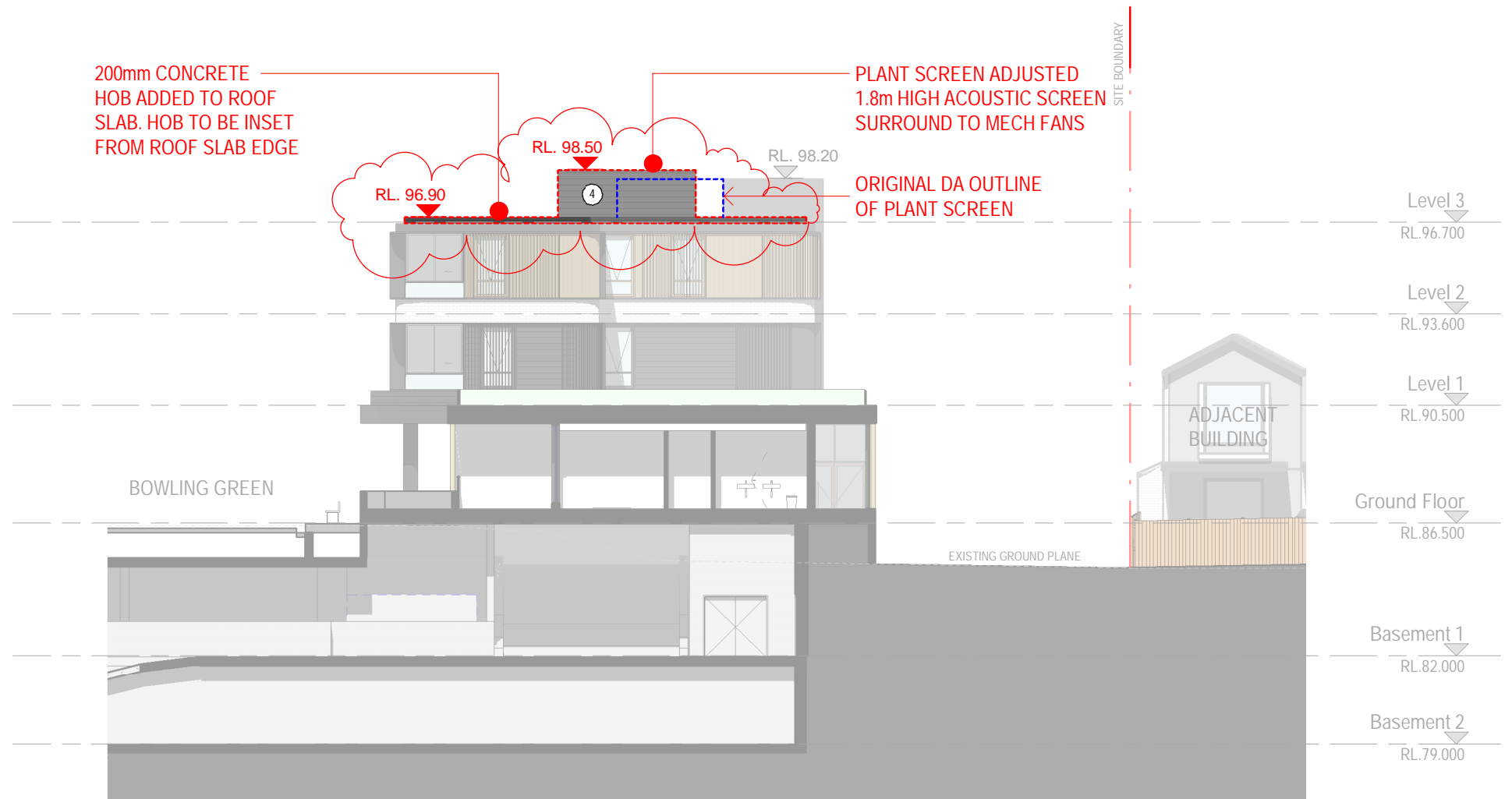

4 BLOCK C - WEST ELEVATION
Scale: 1 : 200

FINISHES LEGEND:

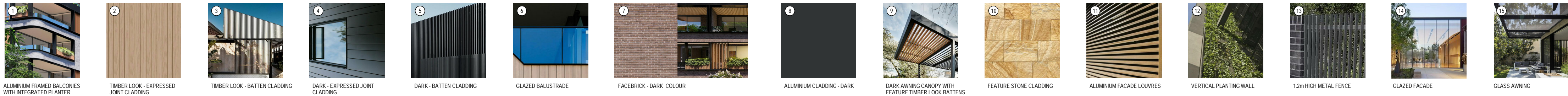

S4.55 ISSUE

CLIENT:
EASTERN SUBURBS
LEAGUES CLUB

PROJECT:
WAVERLEY BOWLING CLUB

ARCHITECT:
ALTIS
architecture
p 61 2 9364 9000 f 61 2 9571 7930 lower deck jones bay wharf
suite 123 / 26 - 32 pirrama road pyrmont nsw 2009 australia

DRAWING TITLE:
BLOCK C ELEVATIONS

NOTES:
Nominated architect: Rolfe Latimer : 5535
Copyright remains the property of Altis Architecture Pty Ltd.
Use only figured dimensions.
All discrepancies to be referred to Altis Architecture Pty Ltd prior to construction.
Ensure compliance with the Building Code of Australia and all relevant Australian Standards and Authority requirements.

SCALE:
As indicated @ A1
DRAWN BY:
DF
CHECKED BY:
RL
PROJECT NO:
2622.01
CAD FILE:

NORTH:
DATE:
30 MAR 2020
DRAWING NO:
DA2112.1
ISSUE:
H

ISSUE	DATE	DESCRIPTION
A	12/12/2018	ISSUED FOR DEVELOPMENT APPLICATION
B	18/06/2019	REVISED DEVELOPMENT APPLICATION ISSUE
C	7/08/2019	REVISED AS CLOUDED
D	12/08/2019	REVISED AS CLOUDED
E	23/08/2019	REVISED AS CLOUDED
F	28/08/2019	REVISED AS CLOUDED
G	16/09/2019	REVISED DEVELOPMENT APPLICATION ISSUE
H	30/06/2020	S4.55 ISSUE

RECEIVED
Waverley Council
Application No: DA-483/2018/A
Date Received: 29/07/2020

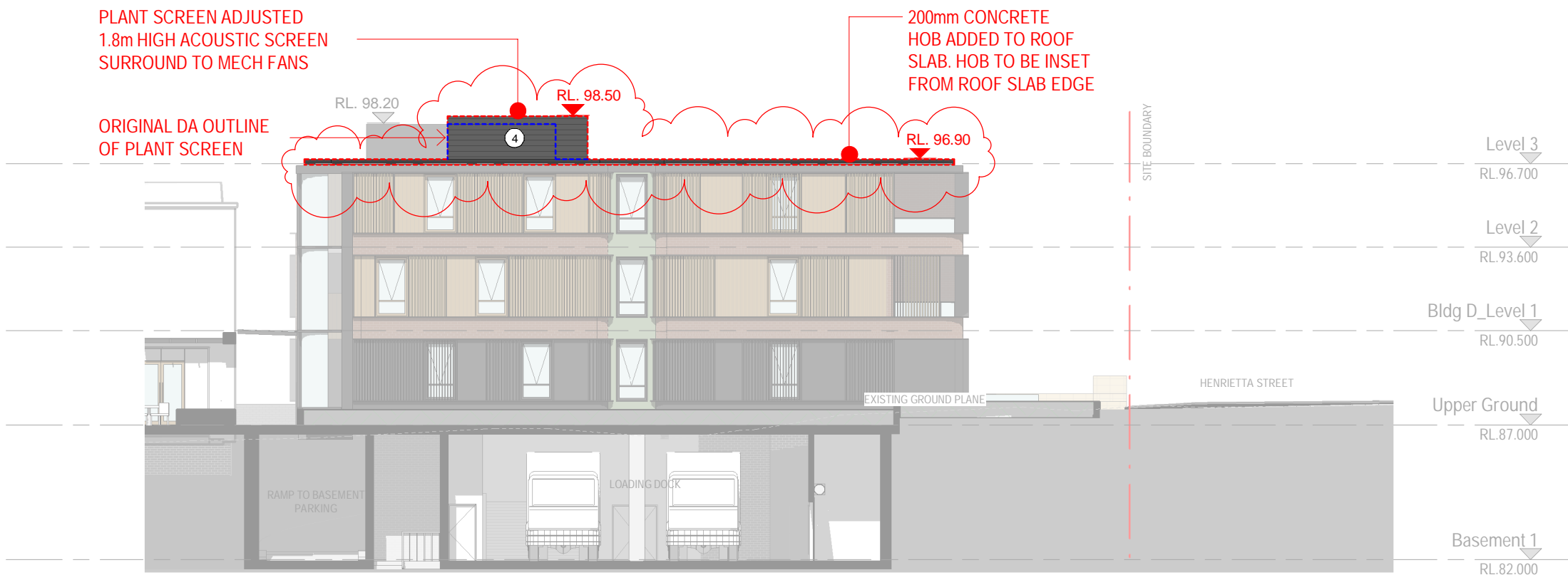

1 BLOCK D - NORTH ELEVATION
Scale: 1 : 200

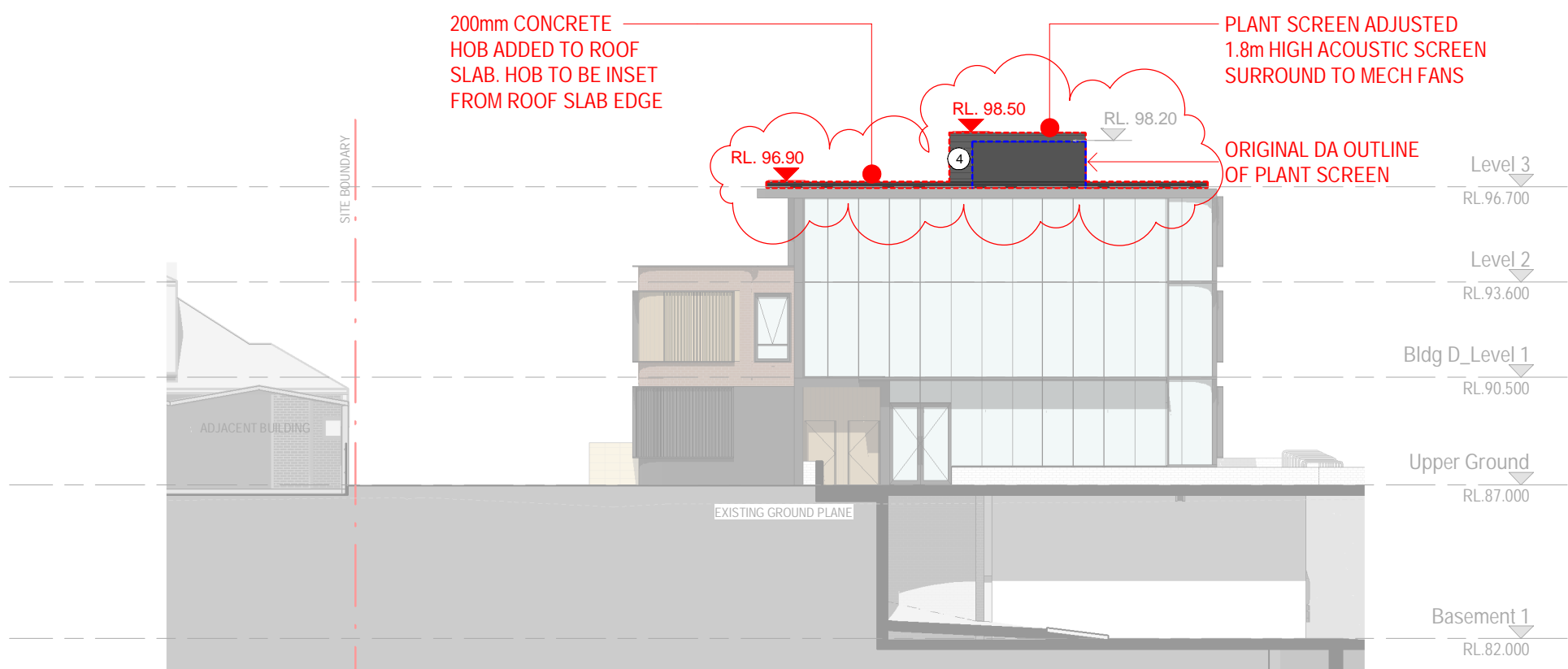

2 BLOCK D - EAST ELEVATION
Scale: 1 : 200

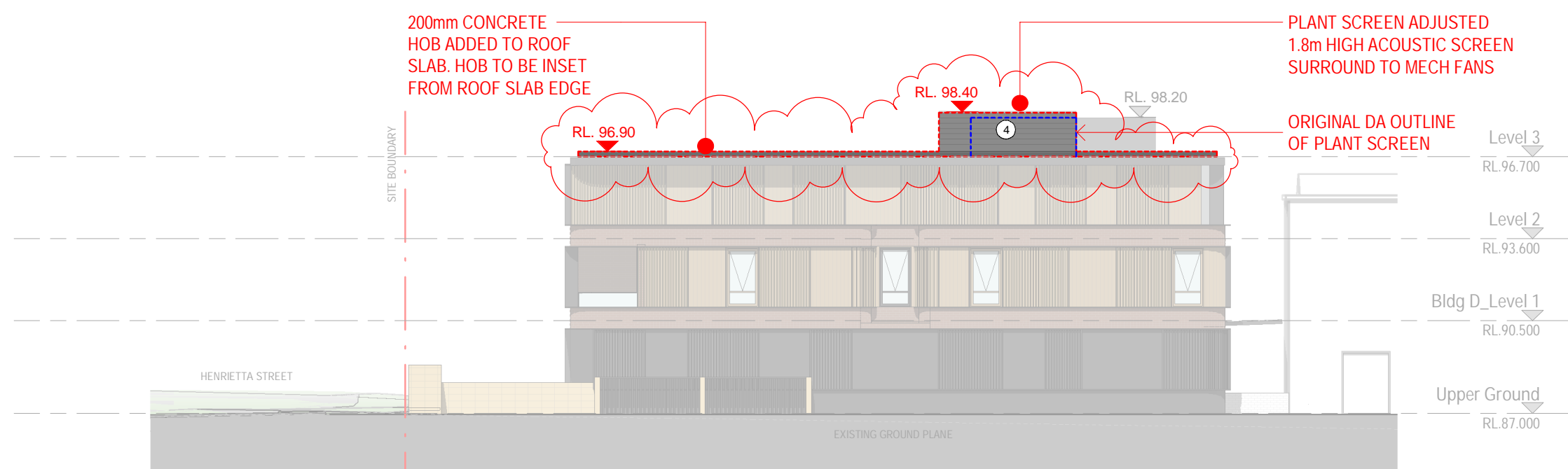

3 BLOCK D - SOUTH ELEVATION
Scale: 1 : 200

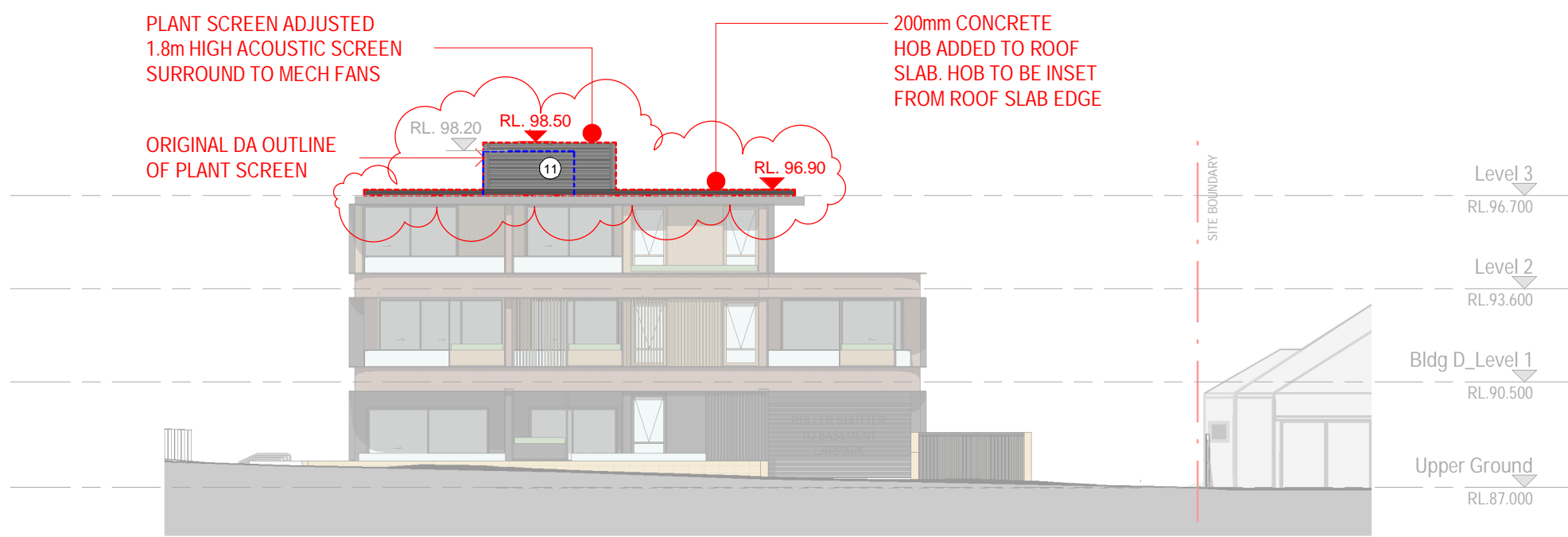

4 BLOCK D - WEST ELEVATION
Scale: 1 : 200

FINISHES LEGEND:

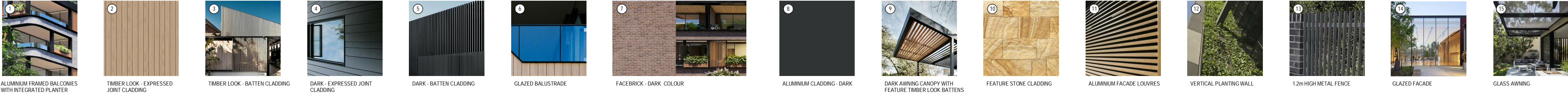

S4.55 ISSUE

CLIENT:
EASTERN SUBURBS
LEAGUES CLUB

PROJECT:
WAVERLEY BOWLING CLUB

ARCHITECT:
ALTIS
architecture
p 61 2 9364 9000 f 61 2 9571 7930 lower deck jones bay wharf
suite 123 / 26 - 32 pirrama road pyrmont nsw 2009 australia

DRAWING TITLE:
BLOCK D ELEVATIONS

NOTES: Nominated architect: Rolfe Latimer : 5535 Copyright remains the property of Altis Architecture Pty Ltd. Use only figured dimensions. All discrepancies to be referred to Altis Architecture Pty Ltd prior to construction. Ensure compliance with the Building Code of Australia and all relevant Australian Standards and Authority requirements.			NORTH:	
SCALE: As indicated @ A1	DATE: 30 MAR 2020		ISSUE:	
DRAWN BY: DF	CHECKED BY: RL	PROJECT NO: 2622.01	DRAWING NO: DA2113.1	H
CAD FILE:				

30/06/2020 9:54:45 AM

RECEIVED
Waverley Council
Application No: DA-483/2018/A
Date Received: 29/07/2020

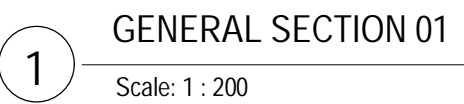
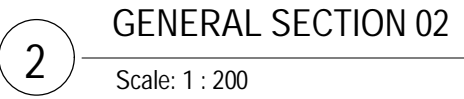

CLIENT: EASTERN SUBURBS LEAGUES CLUB

PROJECT: **WAVERLEY BOWLING CLUB**

ARCHITECT:

ALTIS
architecture

p 61 2 9364 9000 f 61 2 9571 7930 lower deck jones bay wharf
suite 123/26 - 32 pirrama road pyrmont nsw 2009 australia

RAWING TITLE:

GENERAL SECTIONS

NOTES:

Copyright remains the property of Altis Architecture Pty Ltd.
Use only figured dimensions.

BIRTH:

CASE: As indicated @ A1			DATE: 30 MAR 2020	
RAWN BY: DF	CHECKED BY: RL	PROJECT NO: 2622.01	DRAWING NO: DA3000.1	ISSUE: G

S4.55 ISSUE

30/06/2020 9:55:17 AM

RECEIVED
Waverley Council
Application No: DA-483/2018/A
Date Received: 29/07/2020

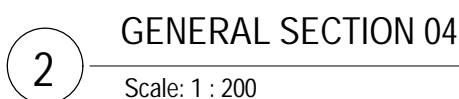
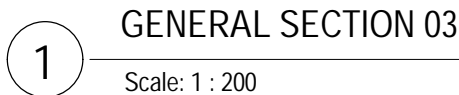

GROUND LEVEL MEANS THE LEVEL OF THE SITE BEFORE DEVELOPMENT IS CARRIED OUT PURSUANT TO THIS POLICY.
SOURCE: CLAUSE 3, INTERPRETATION - SENIORS HOUSING SEPP

CLIENT:

EASTERN SUBURBS
LEAGUES CLUB

PROJECT:

WAVERLEY BOWLING CLUB

ARCHITECT:

ALTIS
architecture

p 61 2 9364 9000 f 61 2 9571 7930 lower deck jones bay wharf
suite 123/26-32 pirrama road pyrmont nsw 2009 australia

	DRAWING TITLE
--	---------------

GENERAL SECTIONS

NOTES

Nominated architect: Rolfe Latimer : 5535
Copyright remains the property of Altis Architecture Pty Ltd.
Use only figured dimensions.

All discrepancies to be referred to Atlas Architecture Pty Ltd prior to construction.

SCALE:

SCALE:
As indicated @ A1

DRAWN BY: DF	CHECKED BY: RL	PROJECT NO: 2622.01
------------------------	--------------------------	-------------------------------

CAD FILE

	NORTH
--	-------

DATE:
30 MAR 2020

DRAWING NO:	ISSUE
DA0001.1	0

DA3001.1 | G

S4.55 ISSUE

30/06/2020 9:55:38 AM

RECEIVED
Waverley Council
Application No: DA-483/2018/A
Date Received: 29/07/2020



CLIENT: EASTERN SUBURBS
LEAGUES CLUB

PROJECT: **WAVERLEY BOWLING CLUB**

ARCHITECT:



p 61 2 9364 9000 f 61 2 9571 7930 lower deck jones bay wharf
suite 123 / 26 - 32 pirrama road pyrmont nsw 2009 australia

GENERAL SECTIONS

NOTES:

Dominated architect: Rolfe Latimer : 5535

Copyright remains the property of Altis Architecture Pty Ltd.

Use only figured dimensions.

All discrepancies to be referred to Altis Architecture Pty Ltd prior to construction.

IRTH:

SALE: As indicated @ A1			DATE: 30 MAR 2020	
RAWN BY: DF	CHECKED BY: RL	PROJECT NO: 2622.01	DRAWING NO: DA3002.1	ISSUE: F
AD FILE:				

S4.55 ISSUE

30/06/2020 9:55:43 AM

RECEIVED
Waverley Council

Application No: DA-483/2018/A

Date Received: 29/07/2020

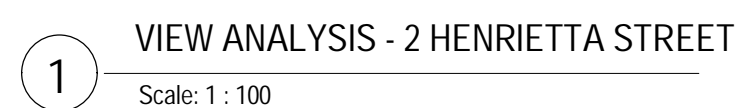

CLIENT:		EASTERN SUBURBS LEAGUES CLUB	
PROJECT:		WAVERLEY BOWLING CLUB	
ARCHITECT:		<div></div> <p>p 61 2 9364 9000 f 61 2 9571 7930 lower deck jones bay wharf suite 123 / 26 - 32 pirrama road pyrmont nsw 2009 australia</p>	
DRAWING TITLE:		VIEW ANALYSIS	
<p>NOTES:</p> <p>Nominated architect: Rofe Latimer : 5535</p> <p>Copyright remains the property of Altis Architecture Pty Ltd.</p> <p>Use only figured dimensions.</p> <p>All discrepancies to be referred to Altis Architecture Pty Ltd prior to construction.</p> <p>Ensure compliance with the Building Code of Australia and all relevant Australian Standards and Authority requirements.</p>		<p>NORTH:</p>	
SCALE: 1 : 100 @ A1		DATE: 30 MAR 2020	
DRAWN BY: DF	CHECKED BY: RL	PROJECT NO: 2622.01	DRAWING NO: DA3003
CAD FILE:			ISSUE: A

00/06/2020 9:55:48 AM

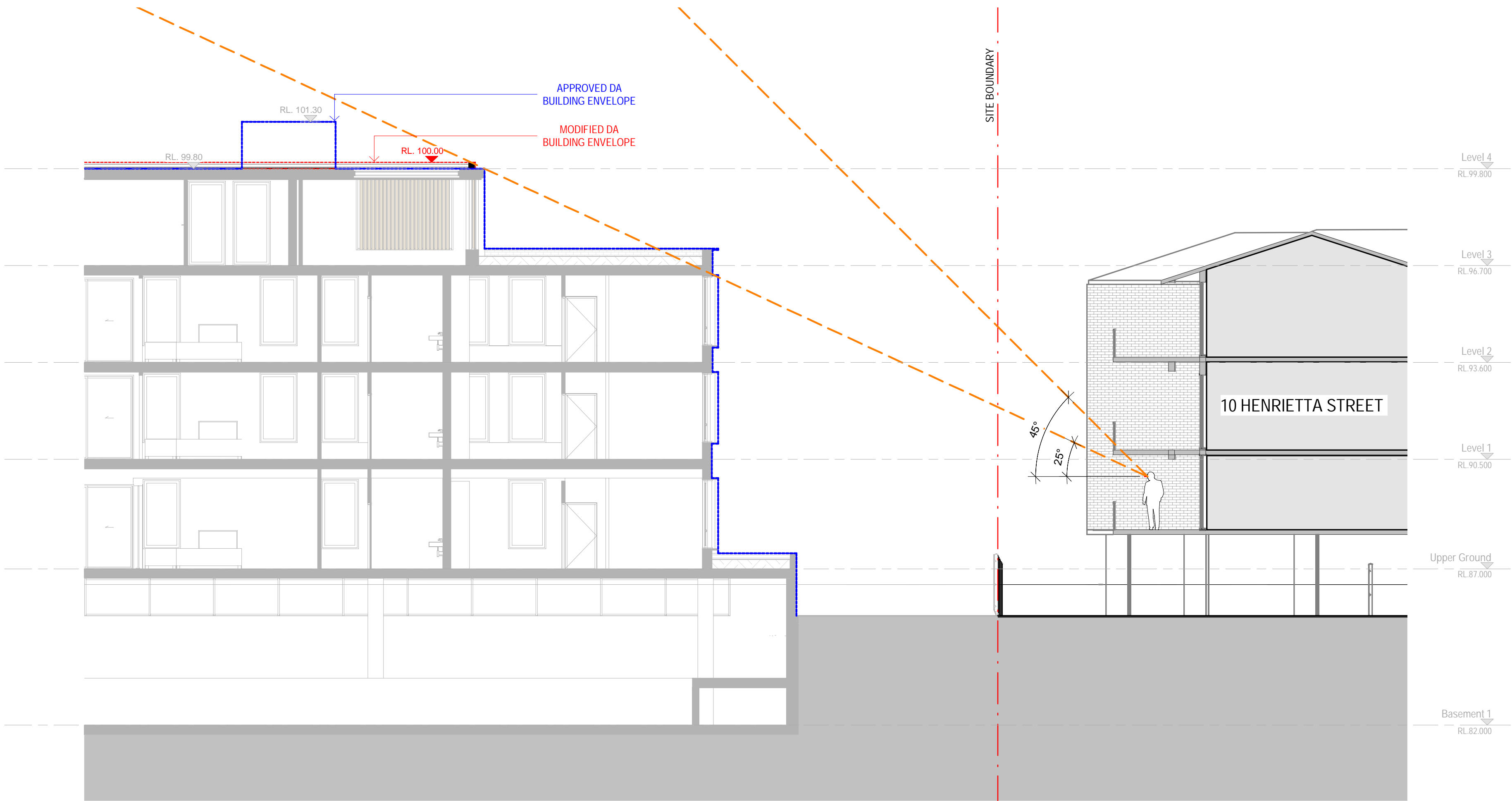

1 VIEW ANALYSIS - 10 HENRIETTA STREET
Scale: 1 : 100

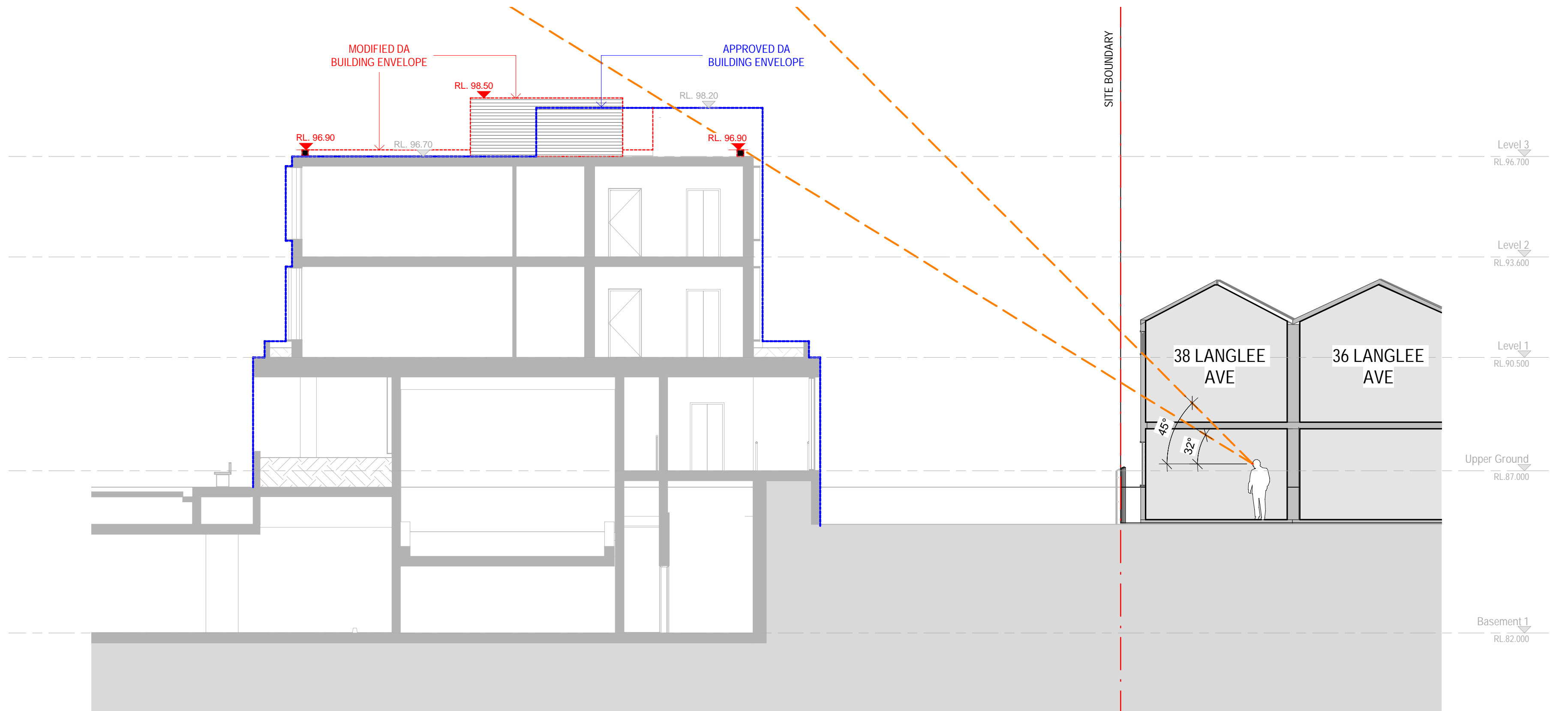

2 VIEW ANALYSIS - 38 LANGLEE AVE
Scale: 1 : 100

ISSUE	DATE	DESCRIPTION
A	30/06/2020	S4.55 ISSUE

RECEIVED
Waverley Council
Application No: DA-483/2018/A
Date Received: 29/07/2020

CLIENT:
EASTERN SUBURBS
LEAGUES CLUB

PROJECT:
WAVERLEY BOWLING CLUB

ARCHITECT:
ALTIS
architecture
p 61 2 9364 9000 f 61 2 9571 7930 lower deck jones bay wharf
suite 123 / 26 - 32 pirrama road pyrmont nsw 2009 australia

DRAWING TITLE:
VIEW ANALYSIS

NOTES:
Nominated architect: Rolfe Latimer : 5535
Copyright remains the property of Altis Architecture Pty Ltd.
Use only figured dimensions.
All discrepancies to be referred to Altis Architecture Pty Ltd prior to construction.
Ensure compliance with the Building Code of Australia and all relevant Australian Standards and Authority requirements.

NORTH:

SCALE:
1 : 100 @ A1
DRAWN BY: DF
CHECKED BY: RL
PROJECT NO: 2622.01
CAD FILE:

DATE:
30 MAR 2020
DRAWING NO: DA3004
ISSUE: A

S4.55 ISSUE

30/06/2020 9:55:54 AM